

INSPECTION FORM ANCHORAGE CONNECTORS

Manufacturer: _____

Model #: _____

Description: _____

Serial #: _____

Lot #: _____ Date of Manufacture: _____

Owner/Company: _____

Date of Inspection: _____

In-Service Date: _____

Inspector's Name: _____

Signature: _____

LABELS & MARKINGS	Pass	Fail	Note
Labels (Intact & Legible)	<input type="radio"/>	<input type="radio"/>	<input type="radio"/>
Appropriate ANSI/OSHA/CSA Markings Visible	<input type="radio"/>	<input type="radio"/>	<input type="radio"/>
Inspections Are Current / Up-to-date	<input type="radio"/>	<input type="radio"/>	<input type="radio"/>
Date of First Use Documented	<input type="radio"/>	<input type="radio"/>	<input type="radio"/>

HARDWARE (IF APPLICABLE)	Pass	Fail	Note
Signs of Deformity	<input type="radio"/>	<input type="radio"/>	<input type="radio"/>
D-Ring / Connection Points	<input type="radio"/>	<input type="radio"/>	<input type="radio"/>
Hook Gate / Rivets (if applicable)	<input type="radio"/>	<input type="radio"/>	<input type="radio"/>
Corrosion / Pitting / Nicks	<input type="radio"/>	<input type="radio"/>	<input type="radio"/>

ANCHORAGE CONNECTOR	Pass	Fail	Note
Termination (Stitch, Splice, or Swage)	<input type="radio"/>	<input type="radio"/>	<input type="radio"/>
Deterioration / Corrosion	<input type="radio"/>	<input type="radio"/>	<input type="radio"/>
Cuts / Burns / Holes	<input type="radio"/>	<input type="radio"/>	<input type="radio"/>
Integrity of Welds / Rivets	<input type="radio"/>	<input type="radio"/>	<input type="radio"/>
Paint Contamination	<input type="radio"/>	<input type="radio"/>	<input type="radio"/>
Stitching / Wire Condition	<input type="radio"/>	<input type="radio"/>	<input type="radio"/>
Heat Corrosion / UV Damage	<input type="radio"/>	<input type="radio"/>	<input type="radio"/>
Separation / Bird-Caging	<input type="radio"/>	<input type="radio"/>	<input type="radio"/>

NOTES

Cable Sling Anchor

Cross Arm Strap

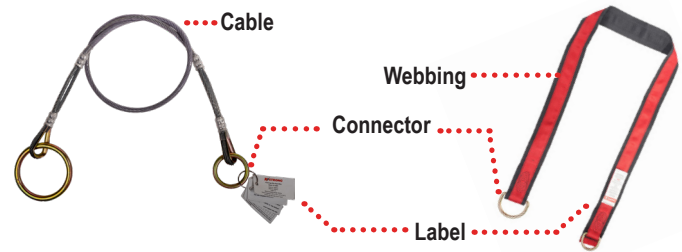

Temporary Anchor

Roof Anchor

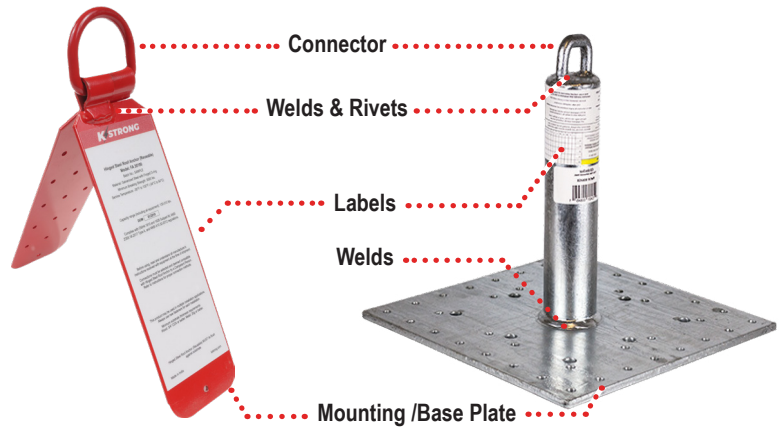

KStrong Compass™ App
Intelligently Track & Inspect
All Your Assets from Any
Location